

NOTES

1. **STRUCTURAL**
IT IS THE CLIENTS RESPONSIBILITY TO ENSURE THAT THE STRUCTURE IS CAPABLE OF ACCEPTING THE FIXINGS SHOWN AND SUPPORTING THE DOOR/PRODUCT WEIGHT WHILST AT REST AND DURING OPERATION
APPROX WEIGHT OF EACH DOOR = Kg
2. **BUILDERS WORK**
CLIENT TO PROVIDE 250 WIDE x 100 DEEP CHASE IN FLOOR FOR BOTTOM TRACK & MAKE GOOD AFTER INSTALLATION
3. **OPERATION**
ELECTRICALLY OPERATED
4. **ELECTRICAL SUPPLY**
415V 3PH + NEUTRAL 50HZ 10A SUPPLY - CLIENT TO PROVIDE A LOCKABLE ISOLATOR WITHIN 1 METRE OF EACH MOTOR POSITION
5. **LOCKING**
DEADLOCK C/W 2 KEYS
6. **WINDOWS**
1 No 229 x 89 FITTED IN 1ST LEAF
7. **FINISH**
STANDARD

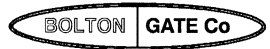
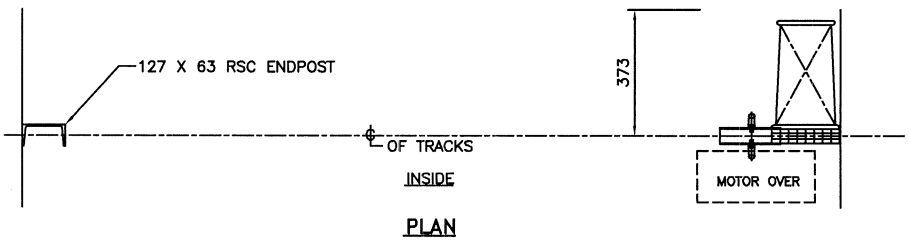
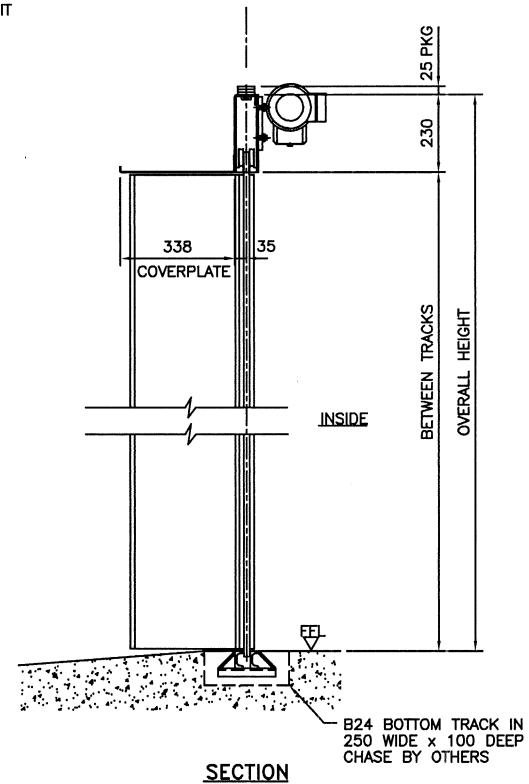
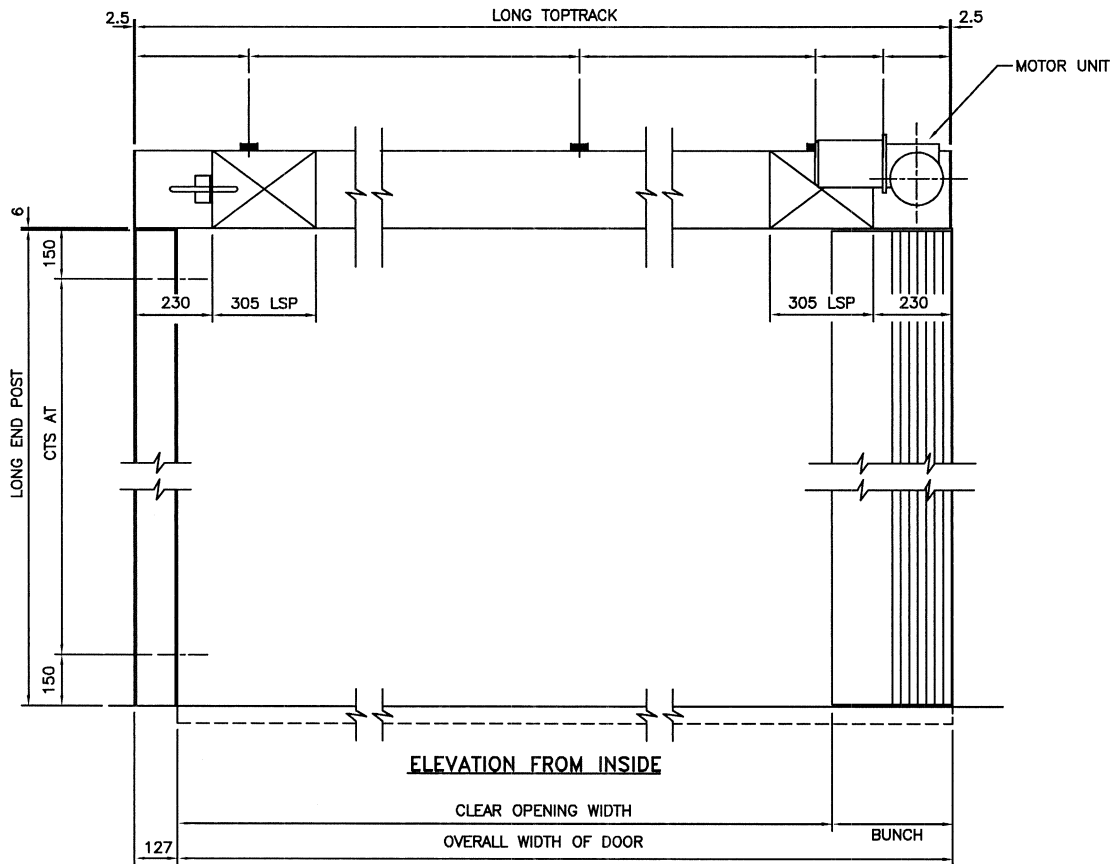

Bolton Gate Co. Limited
Waterloo Street
Bolton. BL1 2SP
Telephone: 01204 871000
Facsimile: 01204 871049

TITLE	ARRANGEMENT OF No SINGLE LH ELECTRICALLY OPERATED SUPERIOR SHUTTER DOOR(S) (305mm LEAVES)	C		F	DRAWN:	WORKS ORDER No
SITE		B		E	DATE:	
DATE	REVISION	A		D	CHECKED:	DRAWING NUMBER
		REF	DATE	REF	SCALE:	
					1:15	