

ELEVATION FROM LIFT WELL SIDE

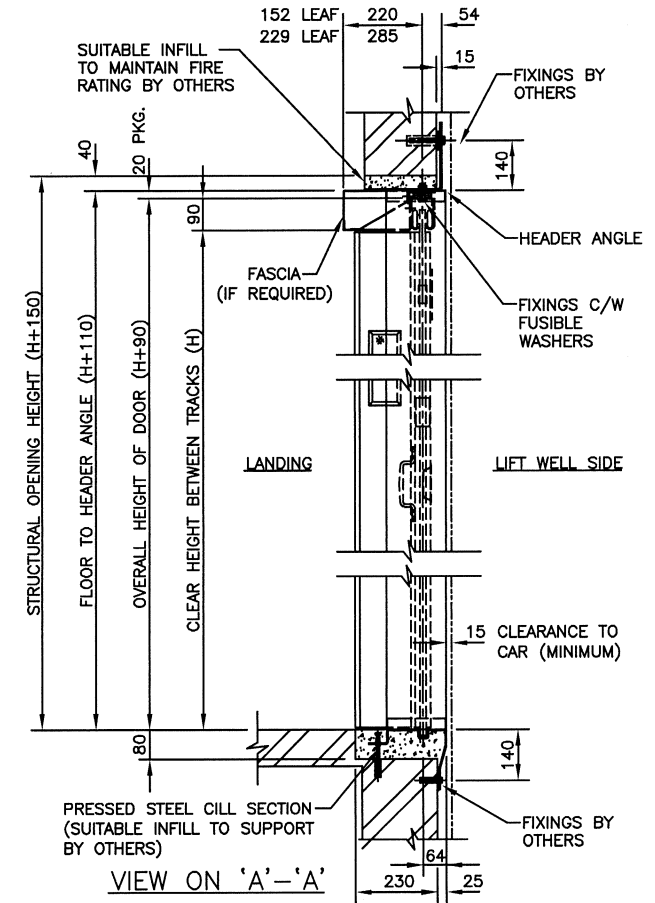

SPECIFICATION - TICK BOX IF REQUIRED	
EUROFOLD	<input type="checkbox"/>
SUPERIOR	<input type="checkbox"/>
152mm WIDE SHUTTER LEAVES	<input type="checkbox"/>
229mm WIDE SHUTTER LEAVES	<input type="checkbox"/>
VISION PANEL IN FIRST LEAF	<input type="checkbox"/>
MATTHEWS CATCH	<input type="checkbox"/>
VL 10 LOCK WITH EMERGENCY RELEASE MECHANISM	<input type="checkbox"/>
CUT OUT ONLY FOR PUSH BUTTON STATION	<input type="checkbox"/>
FASCIA	<input type="checkbox"/>
REINFORCED CILL SECTION	<input type="checkbox"/>
FINISH	
GALVANISED	<input type="checkbox"/>
POLYESTER POWDER COATED	<input type="checkbox"/>
STAINLESS STEEL	<input type="checkbox"/>

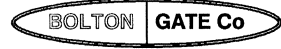
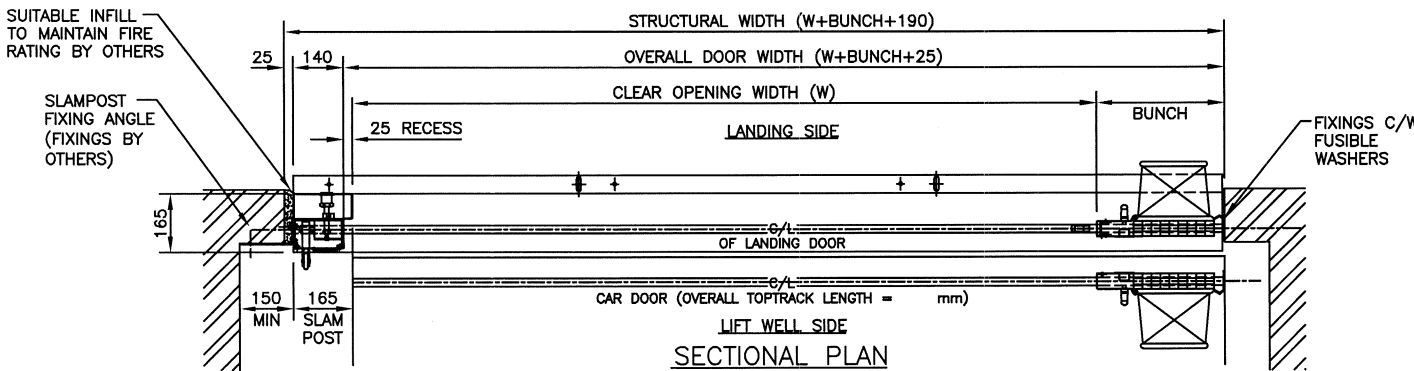

Bolton Gate Co. Limited
 Waterloo Street
 Bolton. BL1 2SP
 Telephone: 01204 871002
 Facsimile: 01204 871049

CLIENT

SITE

TITLE

SUB-FRAME ASSEMBLY FOR FIRE RESISTING EUROFOLD / SUPERIOR LIFT LANDING DOORS (165 SLAM POST / NO BUNCH POST, LH)

DOOR REFERENCE NUMBER/S

	C	DRAWN:	WORKS ORDER No
	B	DATE:	
	A	CHECKED:	DRAWING NUMBER
	REF	SCALE:	01/1020-LH
		N.T.S.	
	REVISION		